

# CCA Screening, Investigation and Substantiation Trends

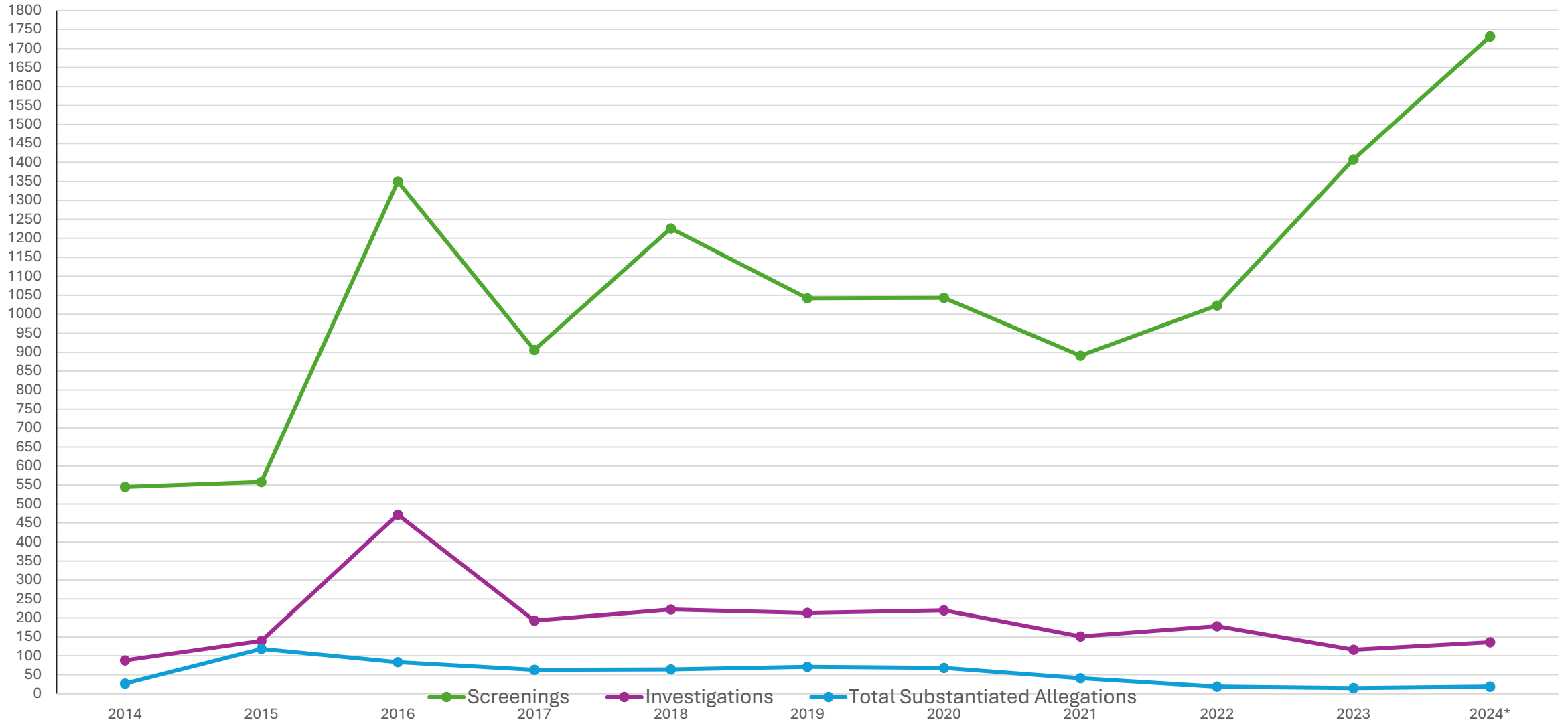

# Behavior Rehabilitation Services Contracted Beds and Utilization



## Contracted Beds by Quarter and Placement Type

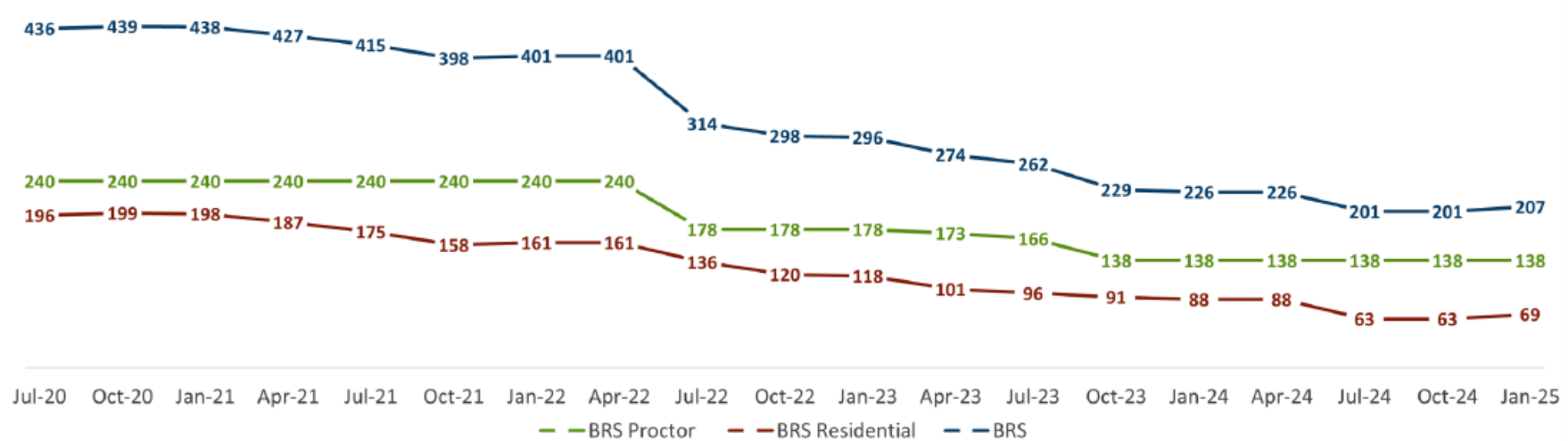

## Average Daily Population by Quarter and Placement Type

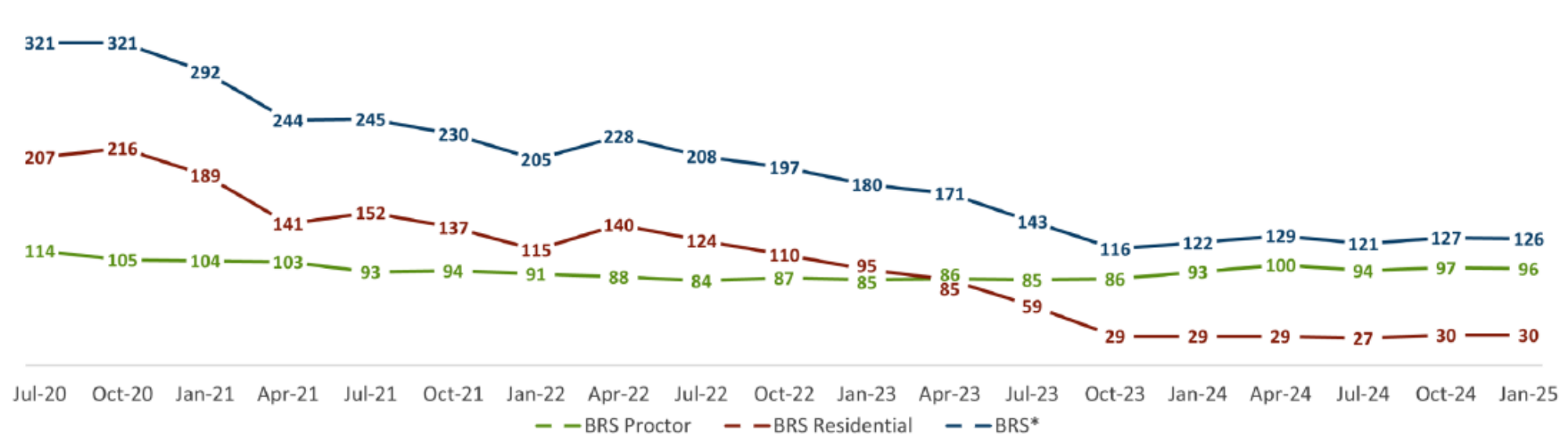

\*The overall BRS average daily population may not align with proctor and residential numbers due to rounding

Trend: Licensed CCAs 2014-2023

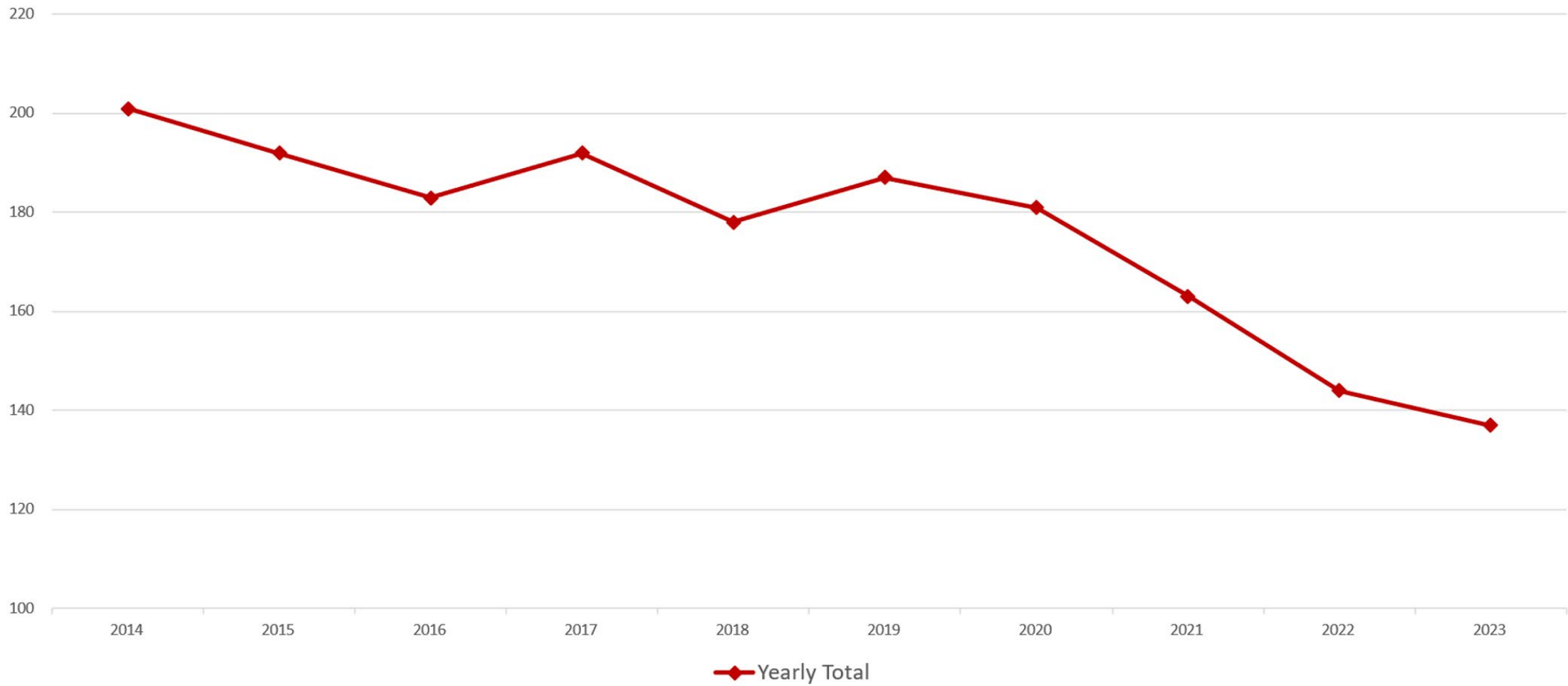

# Bed Capacity for Youth Psychiatric Residential Treatment & Integrated Psych/SUD Residential Treatment Programs

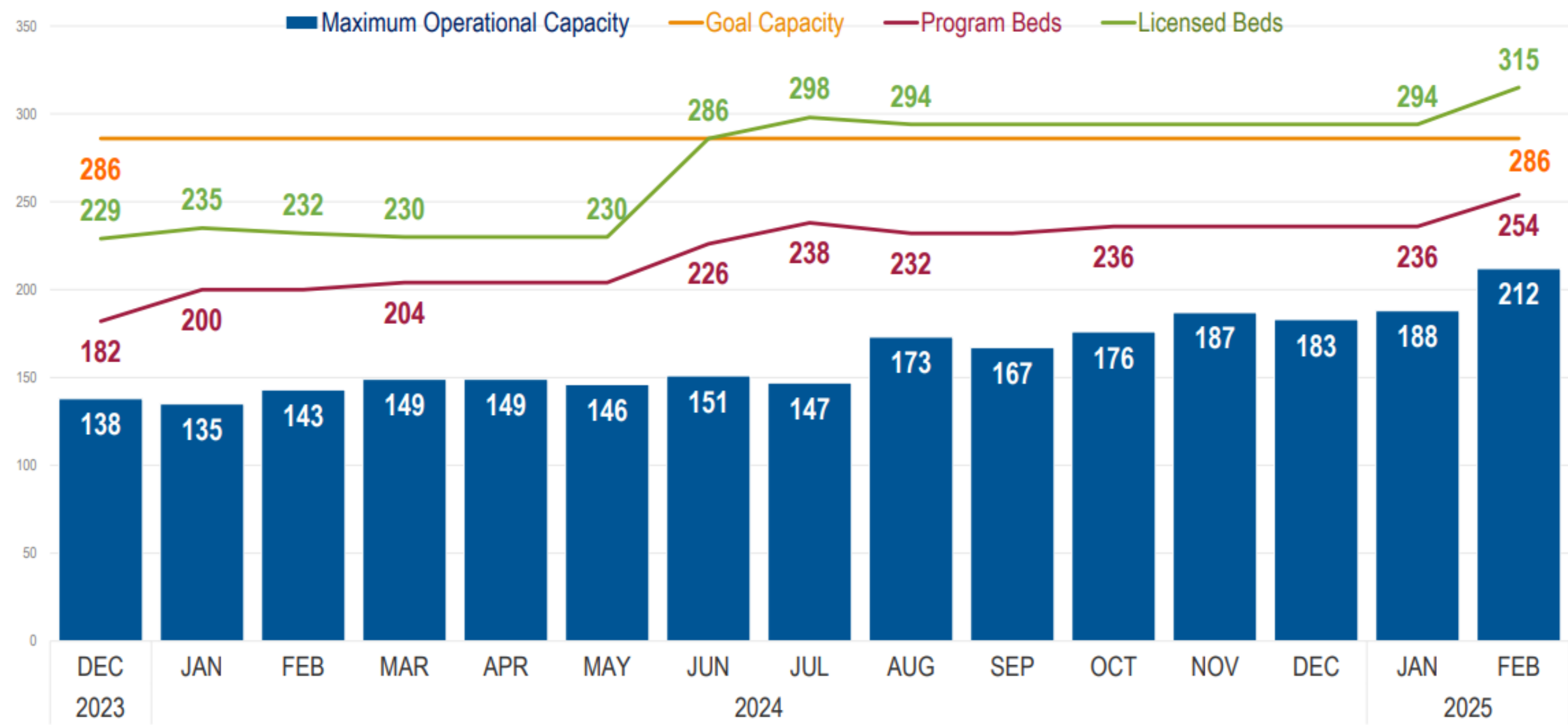

Number of Youth Presenting to the OHSU ED with Aggression

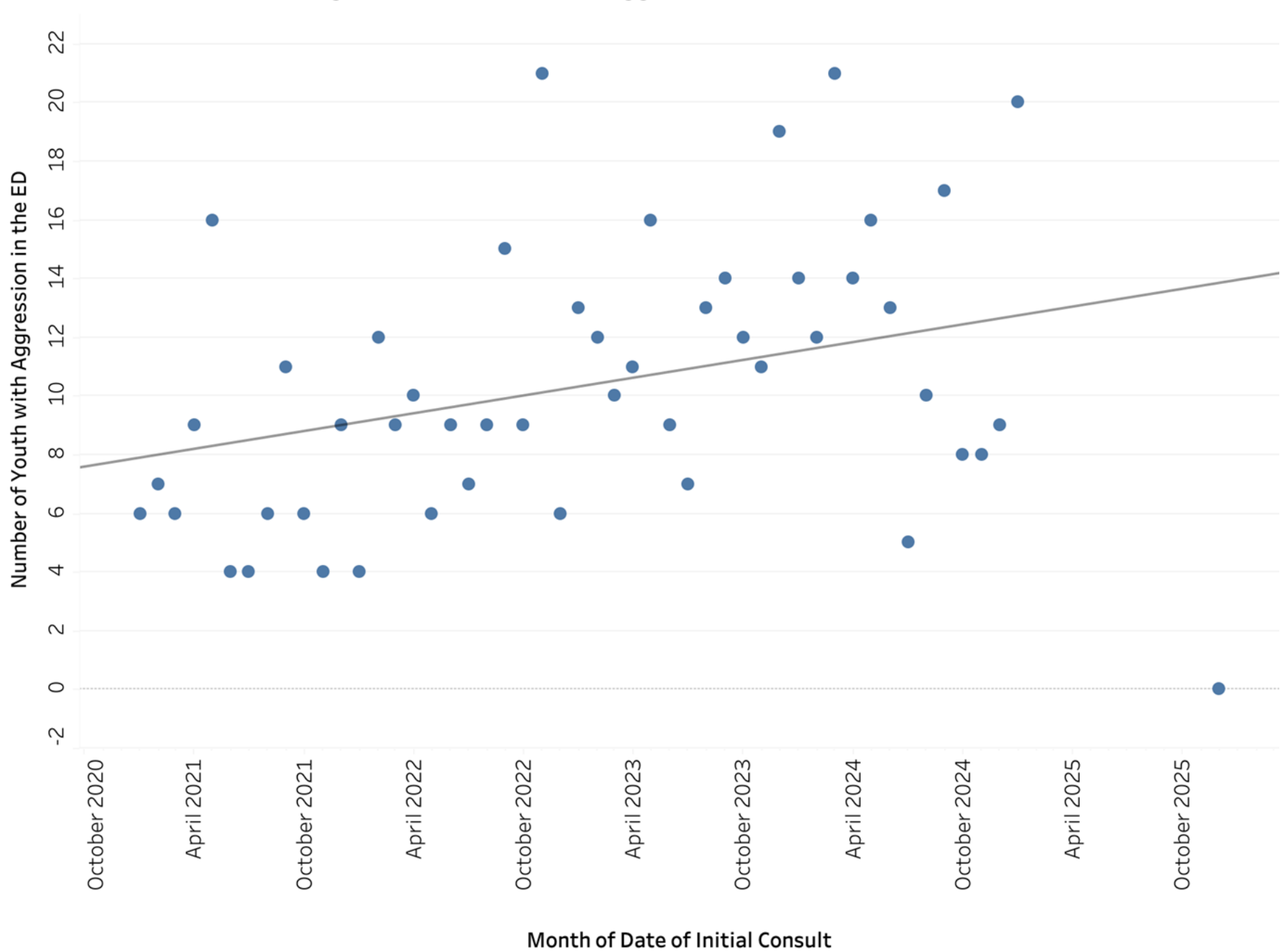

# ED LOS – OHSU vs 20 Other University Children's Hospitals

(length of stay in hours  
reflects many youth who  
stay for days)

		ED THROUGHPUT			
		Avg LOS BH - Dschg	Median LOS BH - Dschg	Avg LOS BH - Admit	Median LOS BH - Admit
	Min	5.4	3.4	3.8	2.9
	25th	7.7	4.9	16.7	10.4
	Median	11.5	6.5	23.0	15.5
	75th	14.6	8.4	47.2	28.7
	Max	42.4	23.5	79.1	52.3
	Mean	14.4	7.7	30.7	20.6
	Median	11.5	6.5	23.0	15.5
	N	15	15	16	16
University	ED				
Brown University	Hasbro Children's Hospital	8.34	6.50	29.32	22.85
Columbia University	NewYork-Presbyterian Morgan Stanley Children's Hospital				
Denver Health	Denver Health Medical Center	5.41	4.03	3.75	2.93
East Carolina University	Vidant Medical Center Children's Hospital	42.40	7.57	46.69	27.05
Hackensack University	Hackensack University Medical Center				
Icahn School of Medicine at Mount Sinai	Mount Sinai Hospital Children's Hospital	10.97	8.75	10.97	8.75
Indiana University	IUSM-Riley Hospital for Children				
Johns Hopkins University	Johns Hopkins Hospital Children's Hospital	12.56	3.40	59.64	33.68
Loma Linda University	Loma Linda University Children's Hospital	8.57	7.50	23.09	20.04
Oregon Health and Science University	Doernbecher Children's Hospital	33.66	23.47	56.19	42.50
Penn State University	Penn State Hershey Children's Hospital	12.73	5.33	48.80	34.78
SUNY Upstate	Upstate University Hospital Children's Hospital				
Texas A&M University	Baylor Scott & White Medical Center Children's Hospital	13.78	10.91	17.32	15.40
University of California	Benioff Children's Hospital	20.11	9.43	28.26	10.68
University of Massachusetts	Baystate Medical Center Children's Hospital	11.54	8.09	79.13	52.31
University of Michigan	CS Mott Children's Hospital	6.99	6.39	16.84	12.61
University of New Mexico	University of New Mexico Hospital Children's Hospital			14.63	9.52
University of Rochester	Strong Memorial Hospital Children's Hospital				
University of Texas Health Science Center at Houston	University Hospital Children's Hospital	6.60	3.63	17.01	11.65
Virginia Commonwealth University	VCU Medical Center Children's Hospital	6.52	4.39	16.26	9.09
Virginia Tech University	Carilion Roanoke Memorial Hospital	15.36	6.33	22.81	15.68