

LEW FREDERICK
STATE SENATOR
DISTRICT 22



OREGON STATE SENATE
900 COURT STREET ST NE
SALEM, OREGON 97301

May 3, 2023

House Committee on Revenue

RE: SB 1068 Public Hearing – Display Map

Chair Nathanson, Vice-Chairs Reschke and Walters,

I am submitting the below map for the House Revenue Committee's record as it will be displayed during the public hearing. This map was previously submitted by Robert Bullock when SB 1068 was heard in its Senate committee and an explanation of its contents can be found in that submission, and it will also be referenced during the live hearing in the House committee.

Thank you for your consideration.

Sincerely,

A handwritten signature in black ink, appearing to read "Lew Frederick", written in a cursive style.

Lew Frederick
Senate Majority Whip | District 22 – N/NE Portland

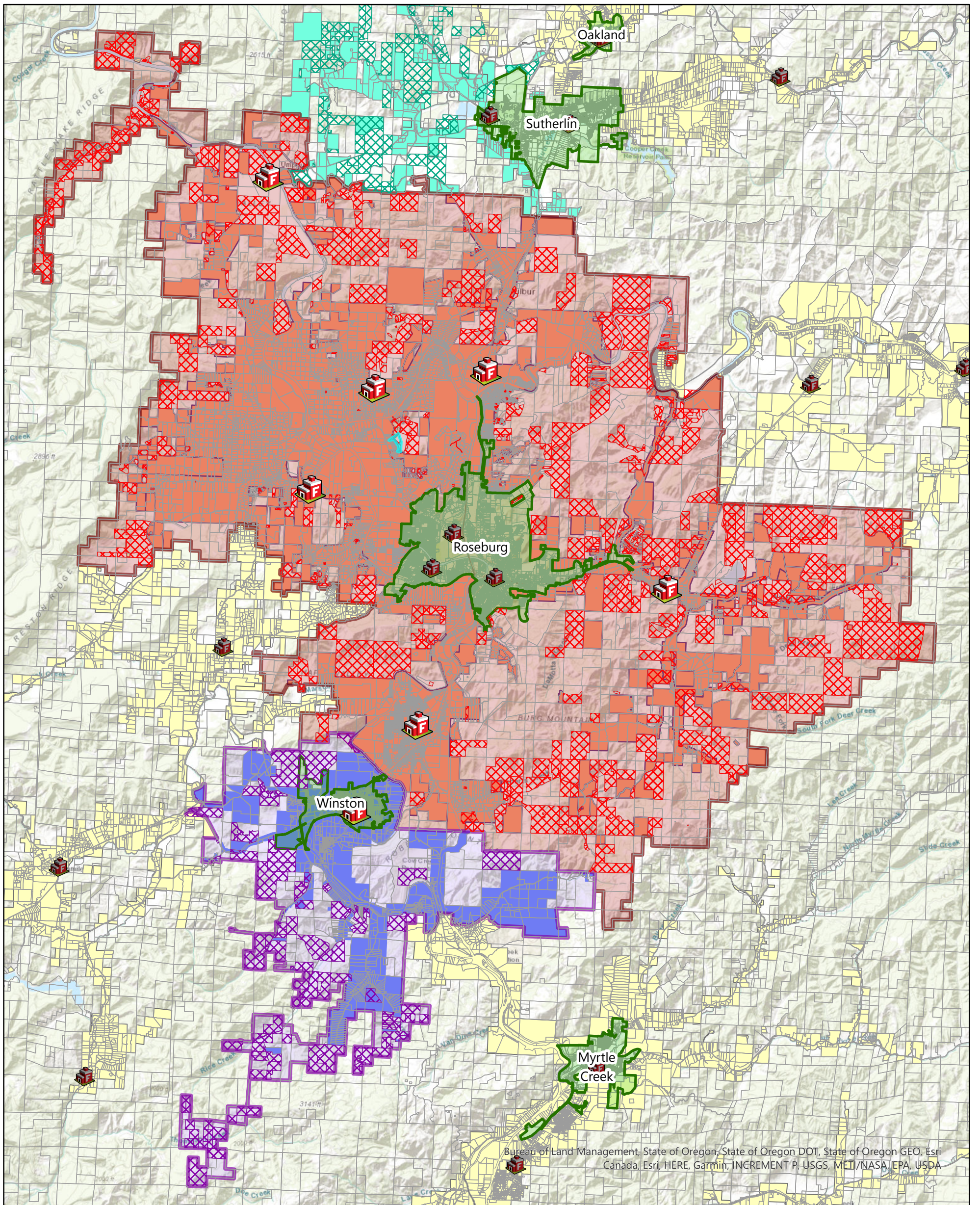

Bureau of Land Management, State of Oregon, State of Oregon DOT, State of Oregon GEO, Esri, Canada, Esri, HERE, Garmin, INCREMENT P, USGS, METI/NASA, EPA, USDA

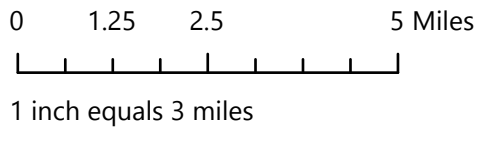

- | Fire Stations | Fire Districts |
|------------------------|---|
| DCFD2, WDFD | Douglas County #2 |
| All others | Winston-Dillard |
| City District Boundary | Calapooya |
| | All other Fire Districts |
| | Non-Taxed Properties inside Proposed FD |
| | Non-Taxed Properties inside Winston Proposed FD |
| | Non-Taxed Properties inside Calapooya FD |