PORTLAND PUBLIC SCHOOLS

2022-23 PPS Leadership Staff
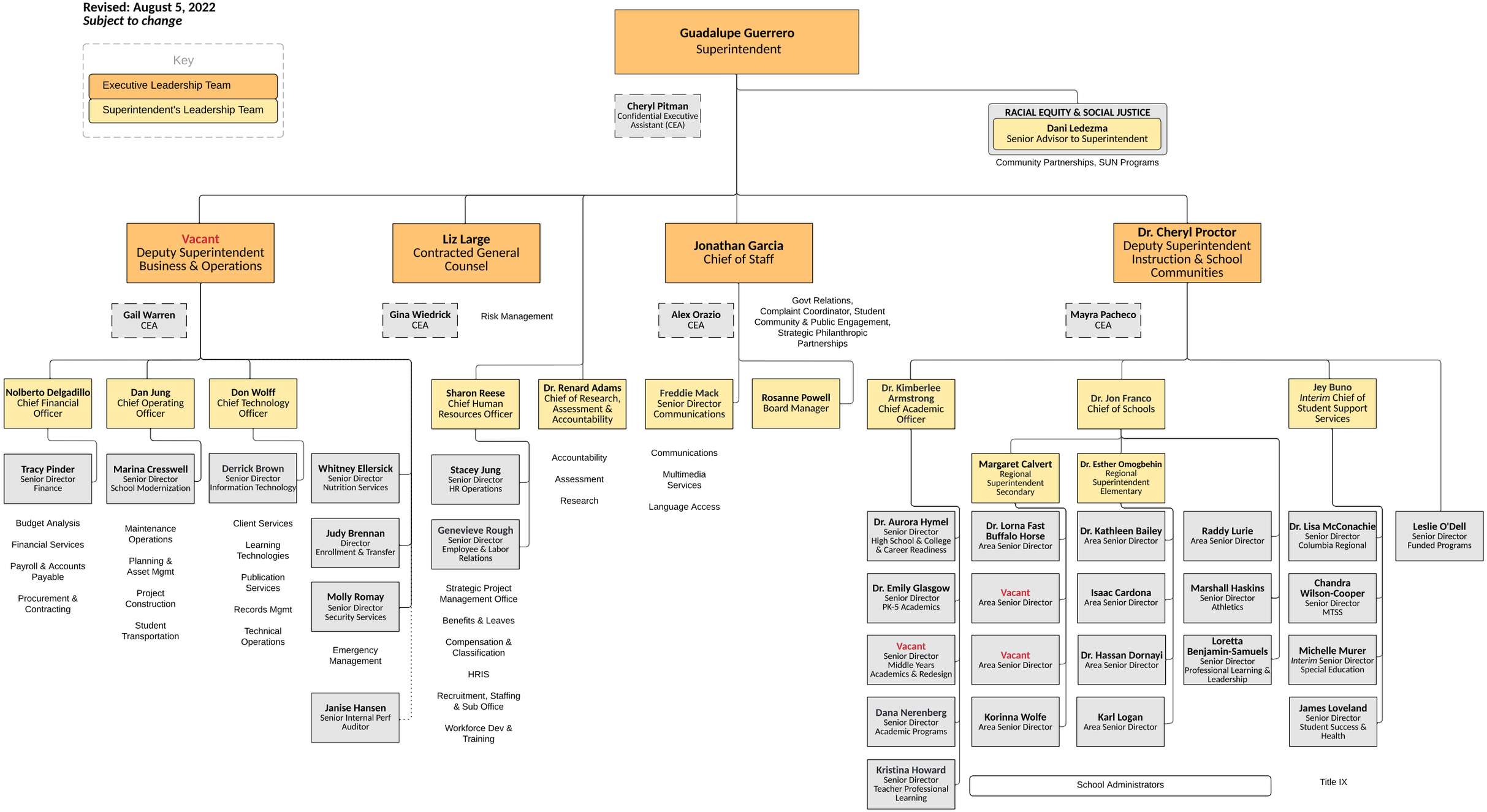
Revised: August 5, 2022
Subject to change