

Proposed Facade Remodel

DETROIT REAL ESTATE

DETROIT OR.

Appendix D

4.13.00
000A

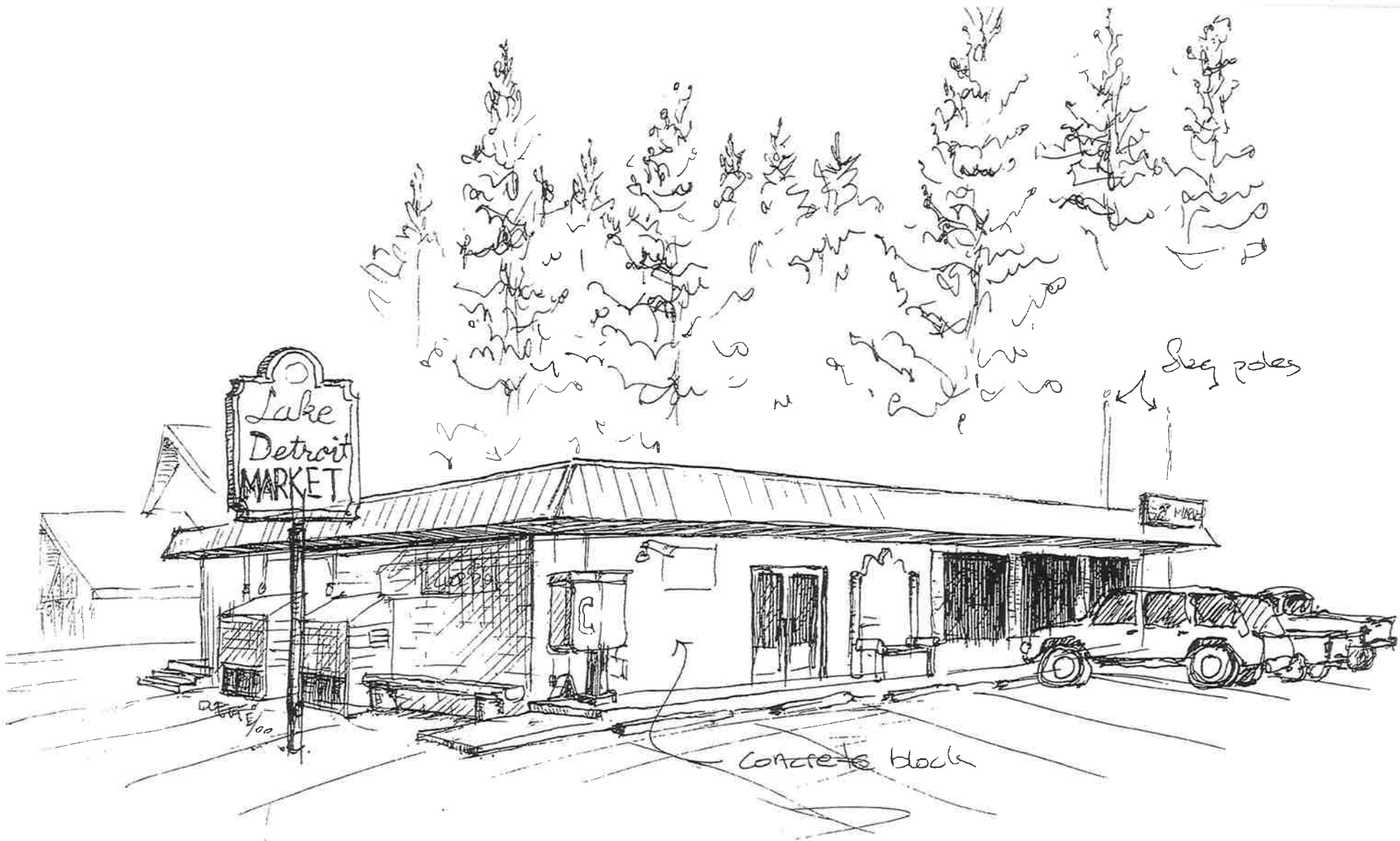

LAKE DETROIT MARKET

(existing)

DETROIT, OR.

|| 4.13.00
|| 000A

Appendix E

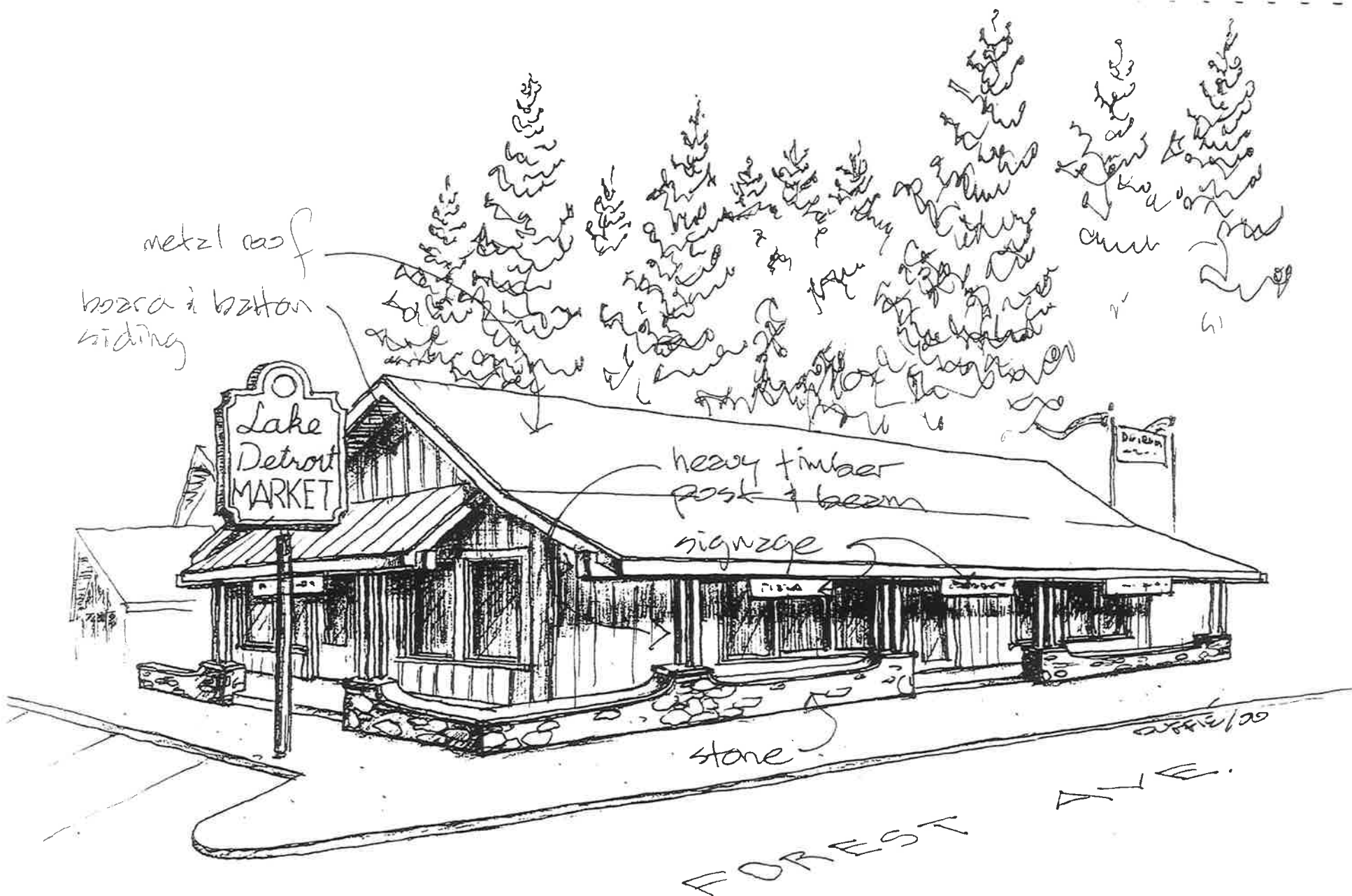

metzel roof
board & batten
siding

heavy timber
post & beam
signage

stone

FOREST
AVE.

Proposed Facade Remodel

DETROIT OR

14013-00 1 March 19



timber frame
clock tower

metzlo
roof

Detroit
Merchant

stone
well

plaster

timber
post
stone bases

Detroit
Merchant
DUFFIELD

FOREST

DUFFIELD

• Retail Center •

Detroit Or.

4.12.00
000A

ADDENDIV G



new timber frame
gate on stone
base

iron gate

Kevin's Backhoe Service

Alder Creek Arabians

Annex 11

... suggestions.

1. use furred 2x2 signs
2. decorative barge board
3. decorative window shutters
4. window trim
5. flower boxes under window sill
6. reconstruct ramp ceiling

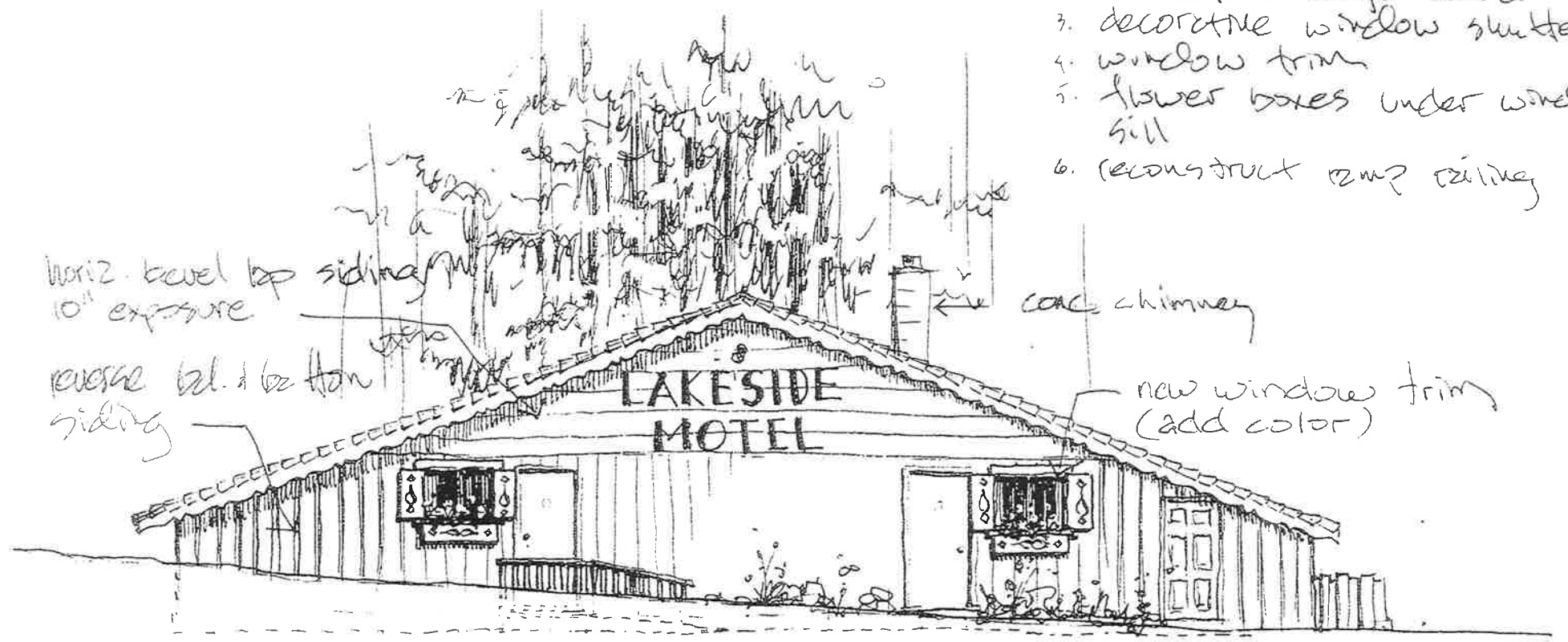

SANTIAM AVE ELEVATION of the
• LAKESIDE MOTEL •

↑
driveway

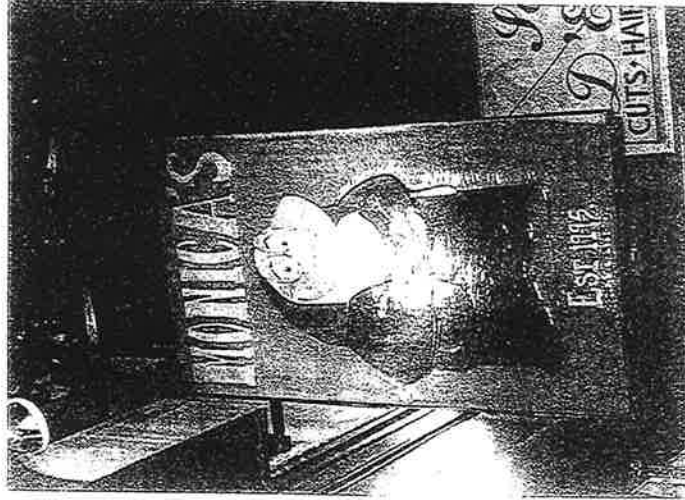
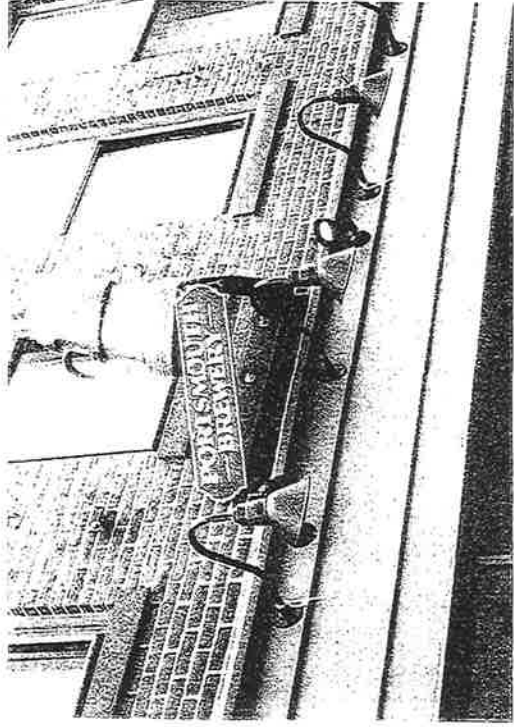
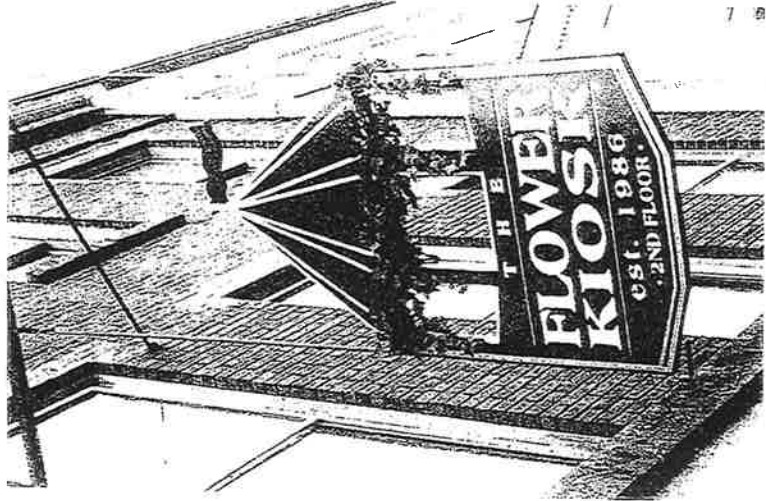
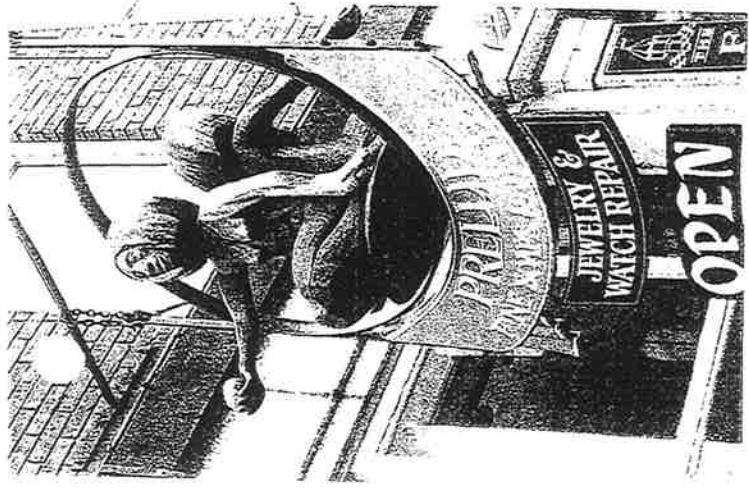
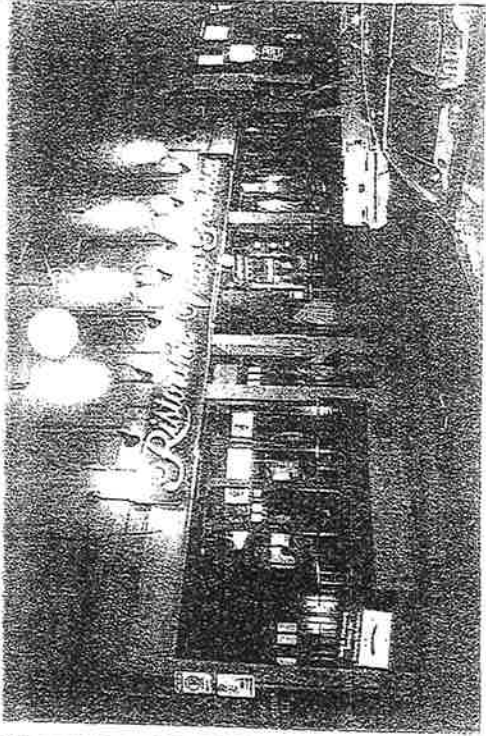

Appendix J



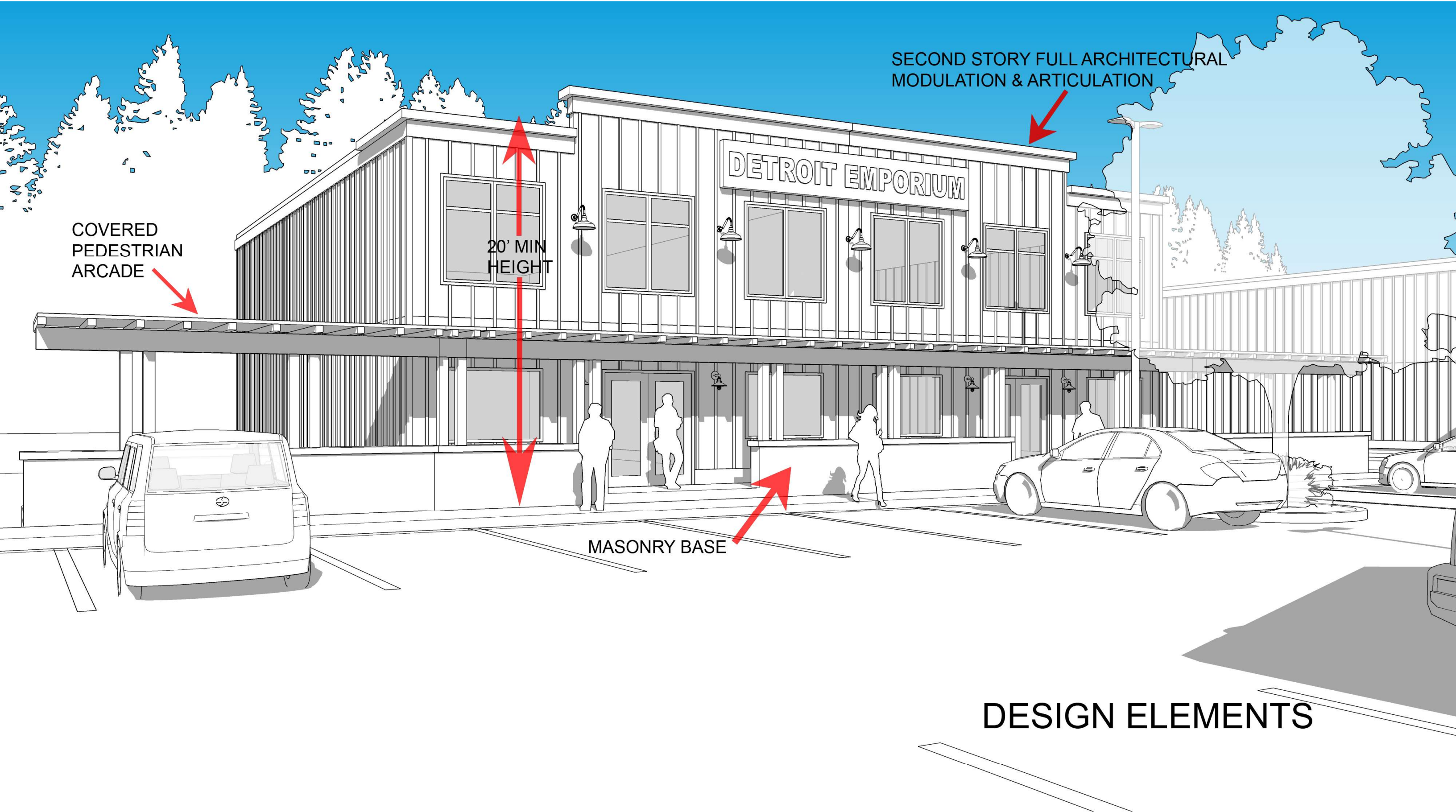

COVERED PEDESTRIAN ARCADE

20' MIN HEIGHT

MASONRY BASE

SECOND STORY FULL ARCHITECTURAL MODULATION & ARTICULATION

DETROIT EMPORIUM

DESIGN ELEMENTS





