

GB

2019-2021 Biennium

# of Positions: 63

# of FTE: 62.75

Page 1

121001  
Governor Kate Brown

Berri Leslie  
Deputy COS  
See page 3

Gina Zejdlik  
Deputy COS  
See page 2

Nik Blosser  
Chief of Staff

Jen Andrew  
Executive  
Assistant

Terra Mauseth  
Receptionist 254

Supervisor

Requesting

General Funds

Other Funds

Lottery Funds

On Loan

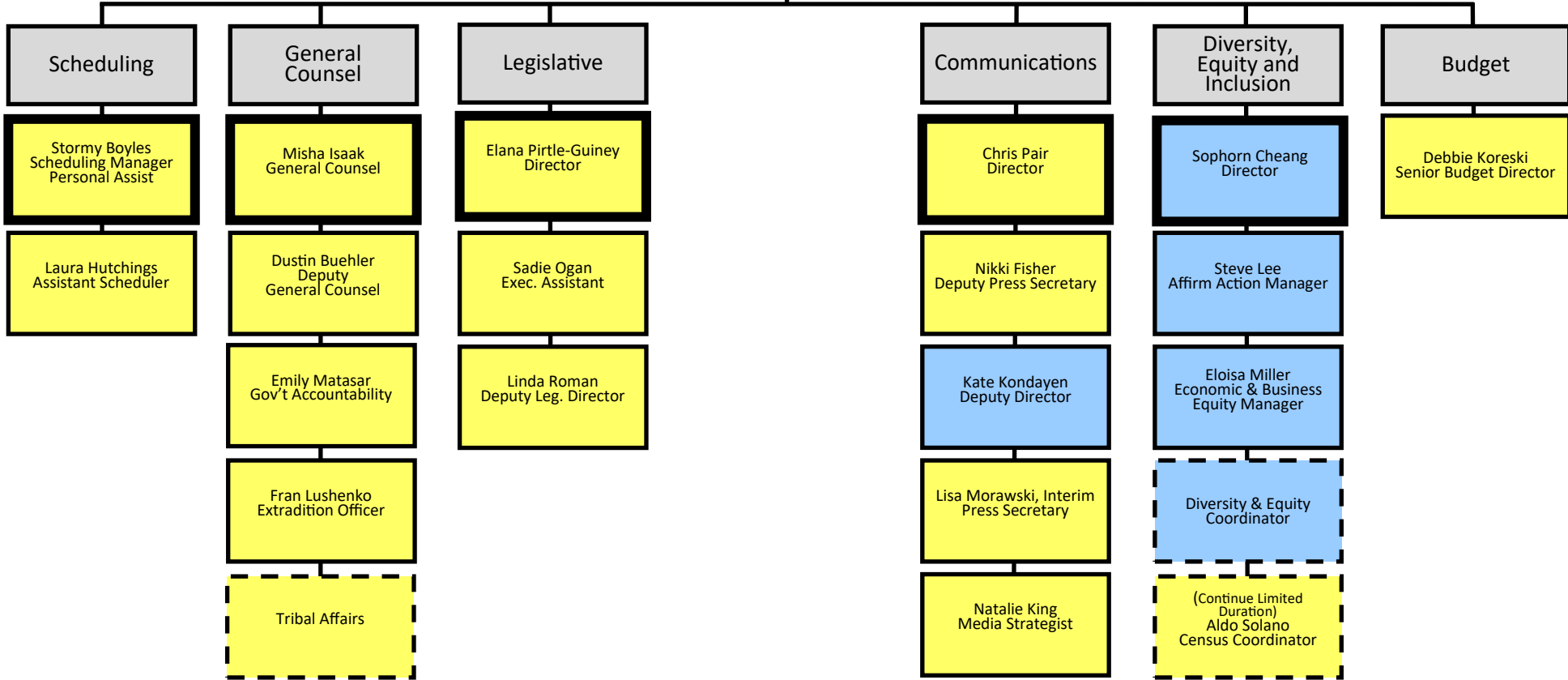

GB

2019-2021 Biennium

# of Positions: 63

# of FTE: 62.75

Page 2

121001  
Governor Kate Brown

Nik Blosser  
Chief of Staff

Gina Zejdlik  
Deputy Chief of Staff

Jack Polalas  
Exec. Assistant to Gov.

Revenue

Christian Gaston  
Policy Advisor

Federal

Annie McColaugh  
Director

Operations

Shelby Campos  
Director

Sheril Arroyo  
Exec. Assistant  
Operations/Berri Leslie

Shevaun Gutridge  
Exec. Assistant  
Gen. Counsel

Shawneen O'Brien-Lee  
Exec. Assistant  
Diversity, Equity & Incl.

Executive  
Appointments

Mary Moller  
Director

Constituent  
Services

Cynthia Arambul  
Constituent Services  
Manager

Suzanne John  
Constituent Svs.  
Specialist

Mackenzie Hanley  
Constituent Svs.  
Specialist

Erin Green  
Receptionist/Const. Svs.

Austin Palacios  
Exec. Assistant  
Energy & Climate

Coline Benson  
Exec. Assistant  
Health Care  
(OHA)

Kourtney Linebaugh  
Exec. Assistant  
Natural Resources

Emily Roemeling  
Exec. Assistant  
Trans./Federal/Public  
Safety

Katherine Bartlett  
Policy Assist.  
Human Svs./OLCC,  
Gaming & Opioids  
(BHS)

Julie Tasnady  
Exec. Assistant  
Resilience

Jarrod Shaw  
Policy Assistant  
Education  
(Early Learning, K-12,  
Higher Ed)

Kristina Rice-Whitlow  
Executive  
Appointments Manager

Rebekah Degner  
Executive Assistant  
Reg. Solutions/Housing  
Labor & Workforce

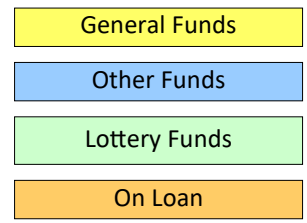
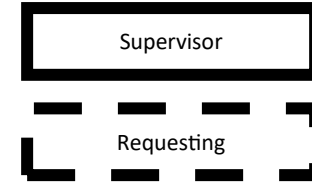

GB  
 2019-2021 Biennium  
 # of Positions: 63  
 # of FTE: 62.75  
 Page 3

12100  
 Governor Kate Brown

Nik Blosser  
 Chief of Staff

Berri Leslie  
 Deputy Chief of Staff

